

5

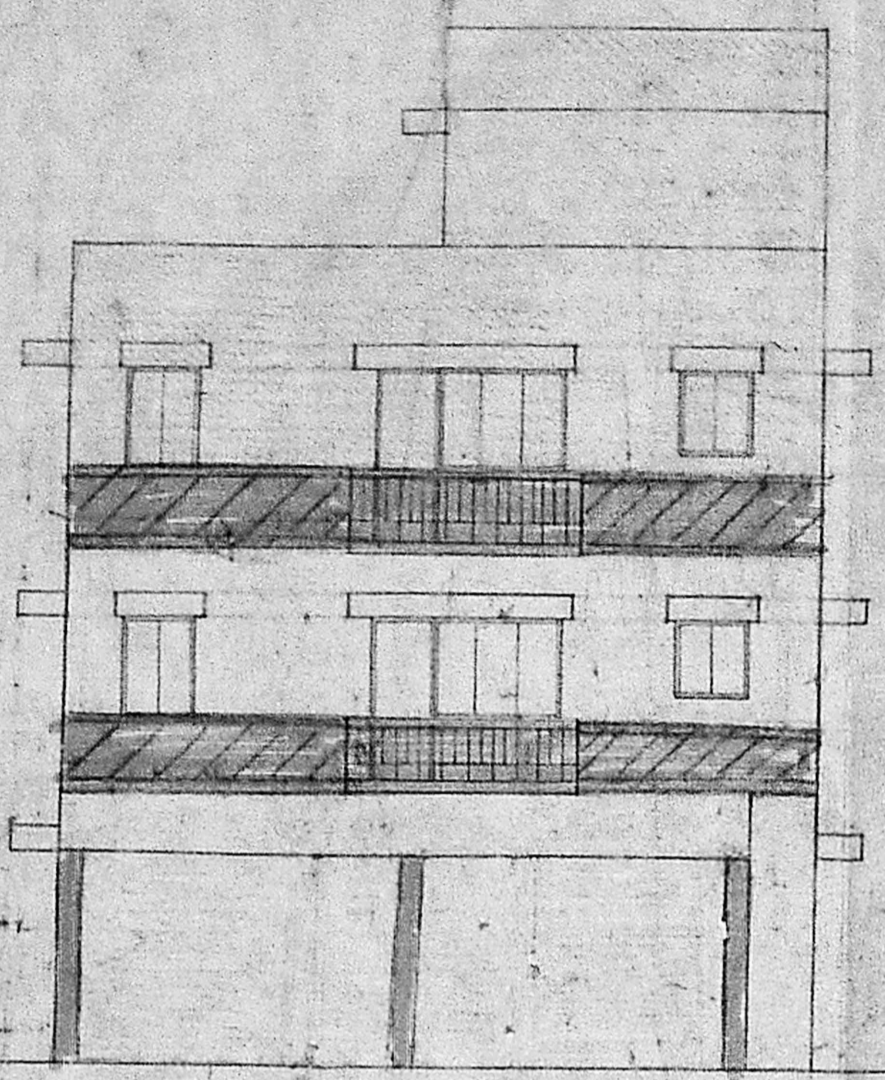

FRONT ELEVATION

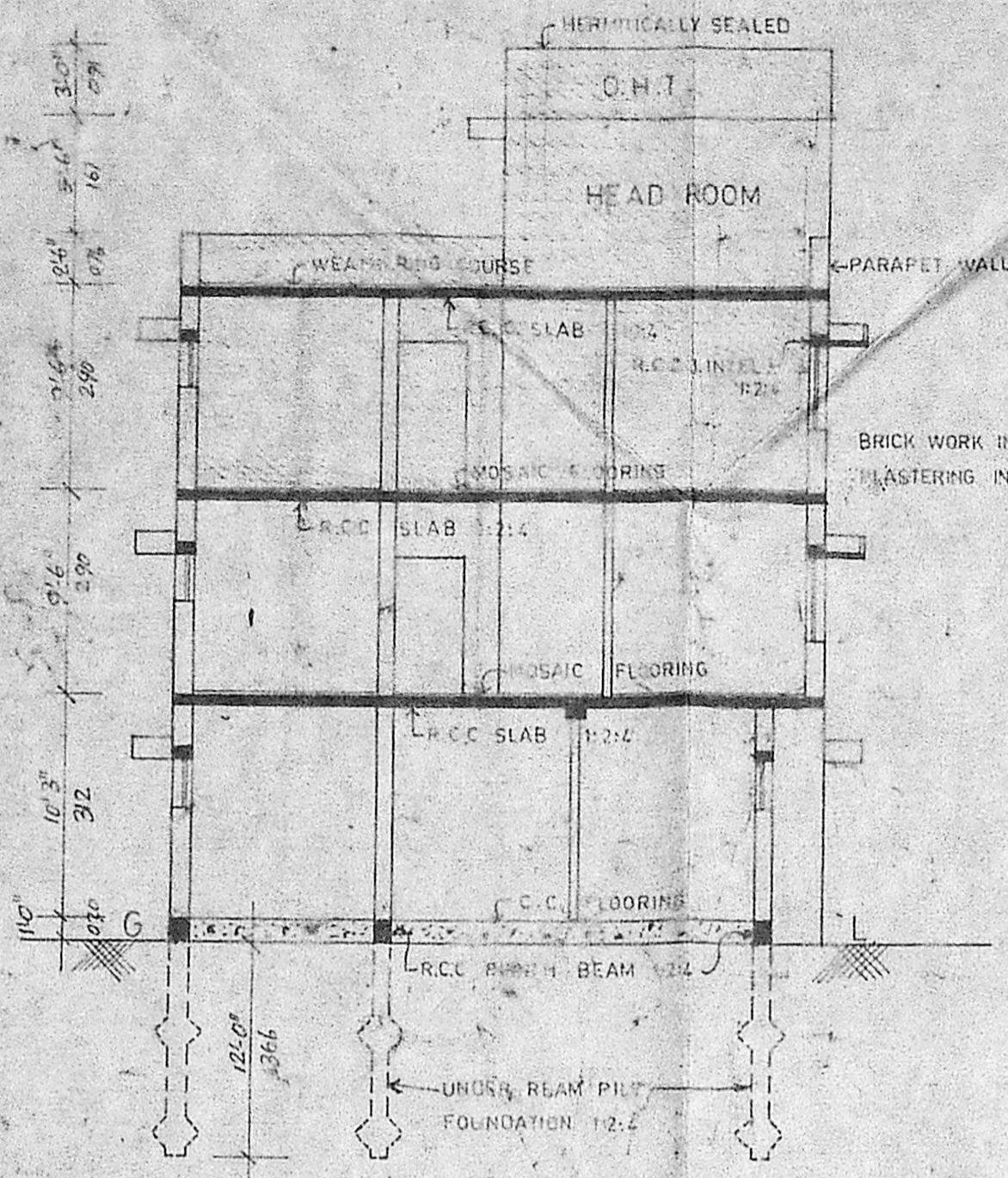

SECTION ON AA

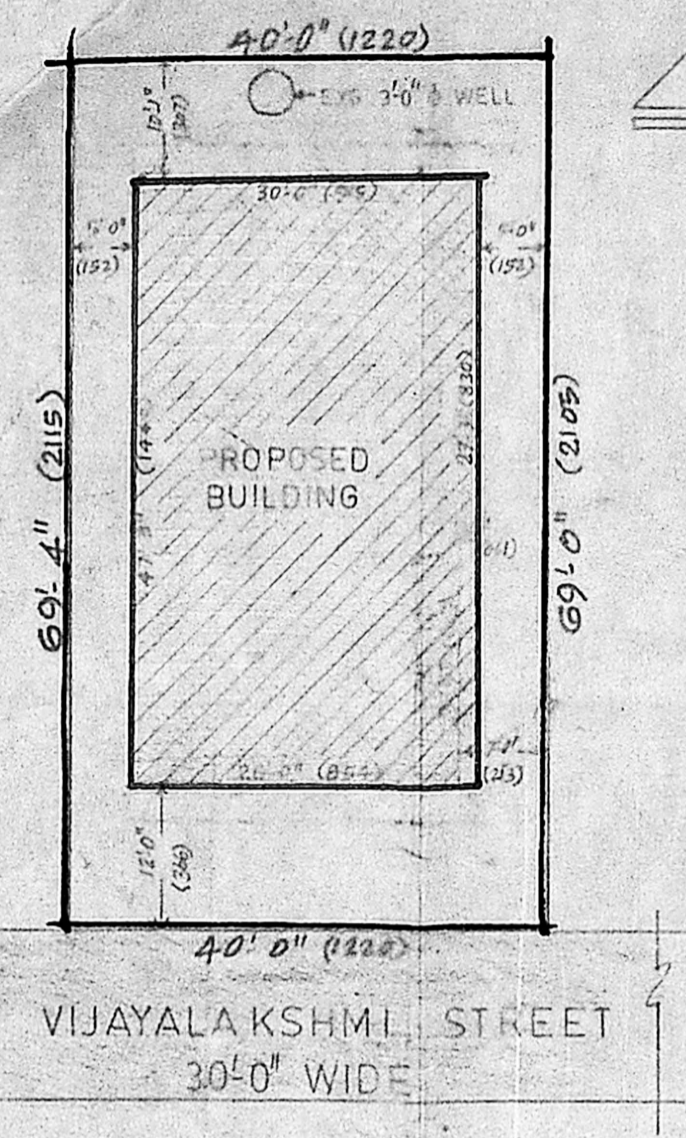

SITE PLAN

SCALE 1:16:0" (1:200)

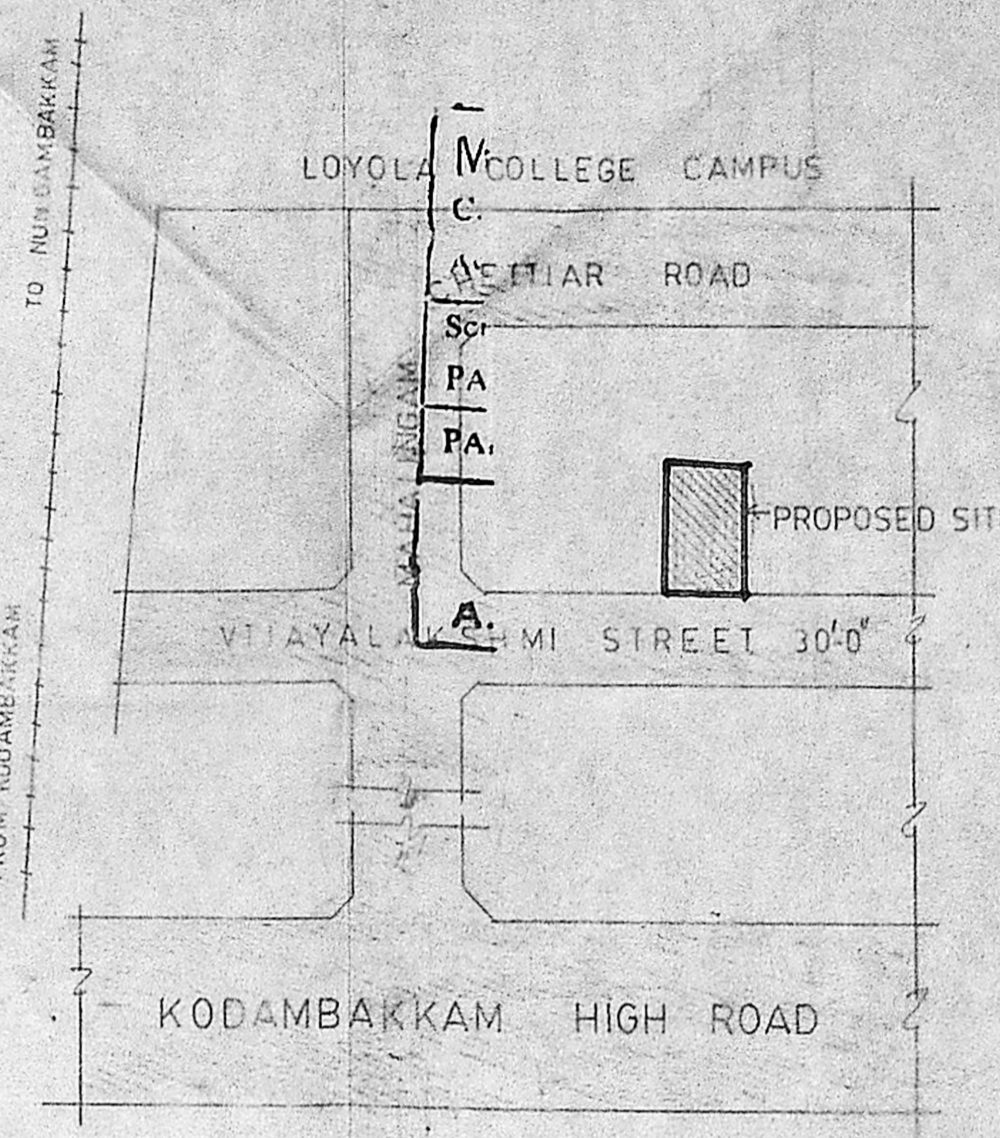

KEY PLAN

(NOT TO SCALE)

SCHEDULE OF JOINERY

D	T.W. DOOR	
D ₁	H.W. DOOR	
D ₂	-DO-	
D ₃	-DO-	
W	H.W. GLAZED WINDOW	
W ₁	-DO-	
W ₂	-DO-	
W ₃	-DO-	
V	H.W. VENTILATOR	
V ₁	-DO-	
RS	ROLLING SHUTTER	
DW	H.W. DOOR CUM WINDOW	

REFERENCE

EXISTING	[Symbol]	PROPOSED	[Symbol]
BOUNDARY OF SITE	[Symbol]	ROADS	[Symbol]
BALCONY TO BE REMOVED	[Symbol]	WALLS TO BE REMOVED	[Symbol]

TOTAL EXTENT	2767	257
GROUND FLOOR EXG.		
FIRST FLOOR EXG.		
SECOND FLOOR PRO.		
PLOT COVERAGE	F.S.I.	

NOTE

ALL DIMENSIONS ARE IN CENTIMETERS

SCALE: 1:8:0" (1:100)

MDA (B)/PP No.	1058
No.	2023/19
Plot	30' X 60' 091 X 205
Utility	6' X 6' 004 X 205
RT26	6' X 6' 075 X 205
RT51	4' X 4' 791 X 122
RT51	3' X 3' 091 X 091

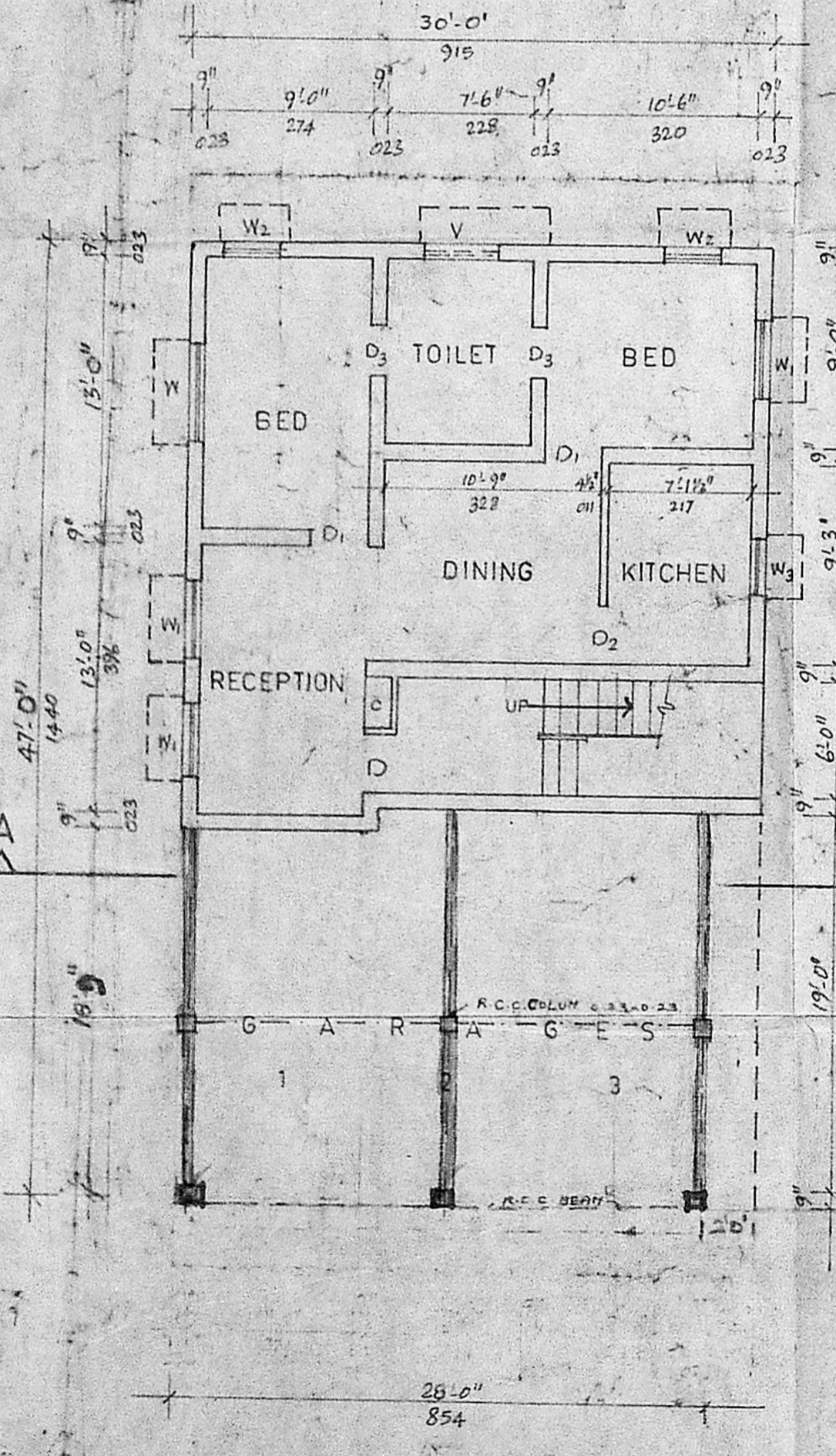

GROUND FLOOR PLAN

(PLAN SANCTIONED IN P.P.A. NO 8/88 OFF. UNIT 22 M.C.)

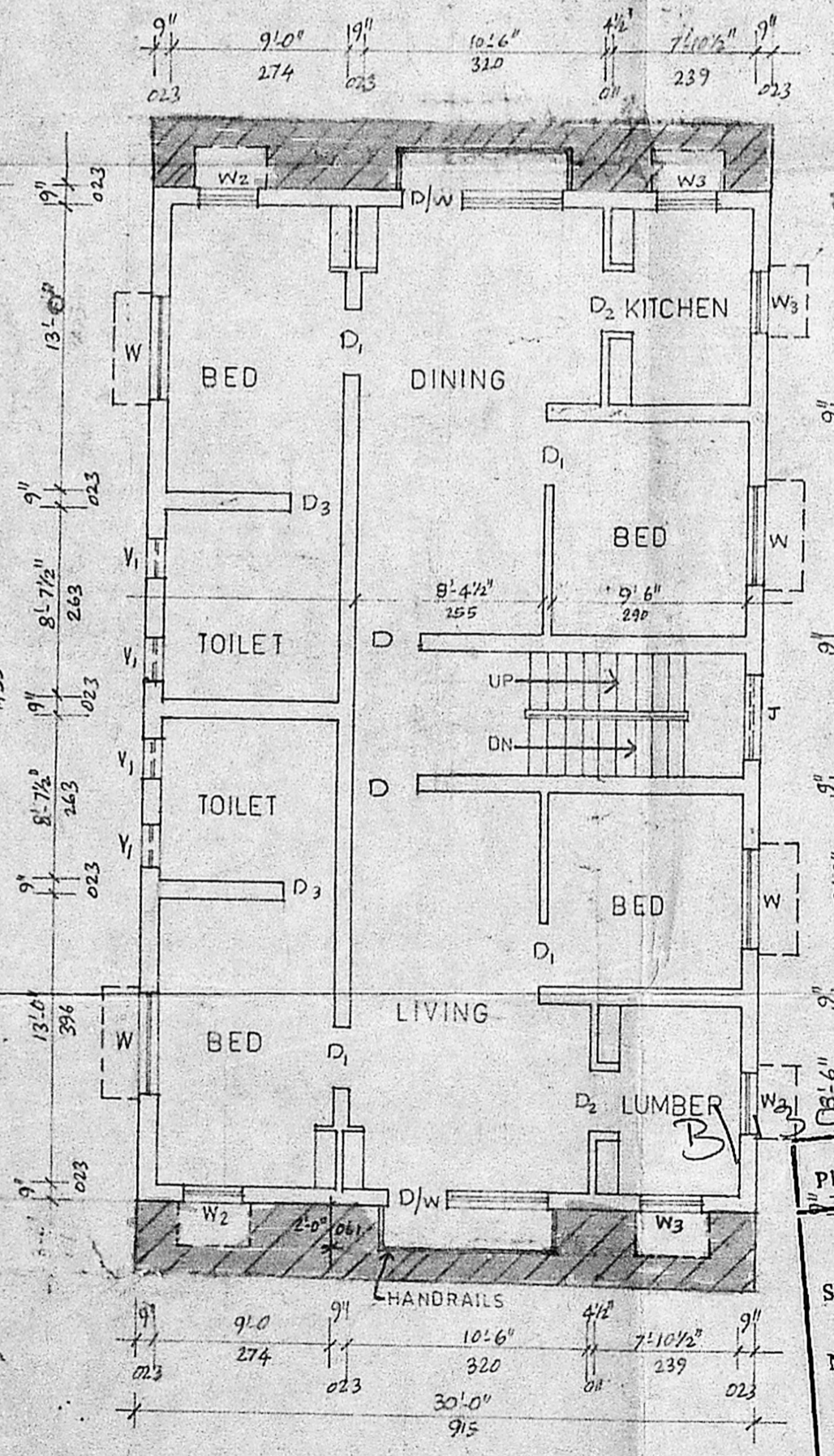

FIRST FLOOR PLAN

(PLAN SANCTIONED IN P.P.A. NO 8/88 OFF. UNIT 27 M.C.)

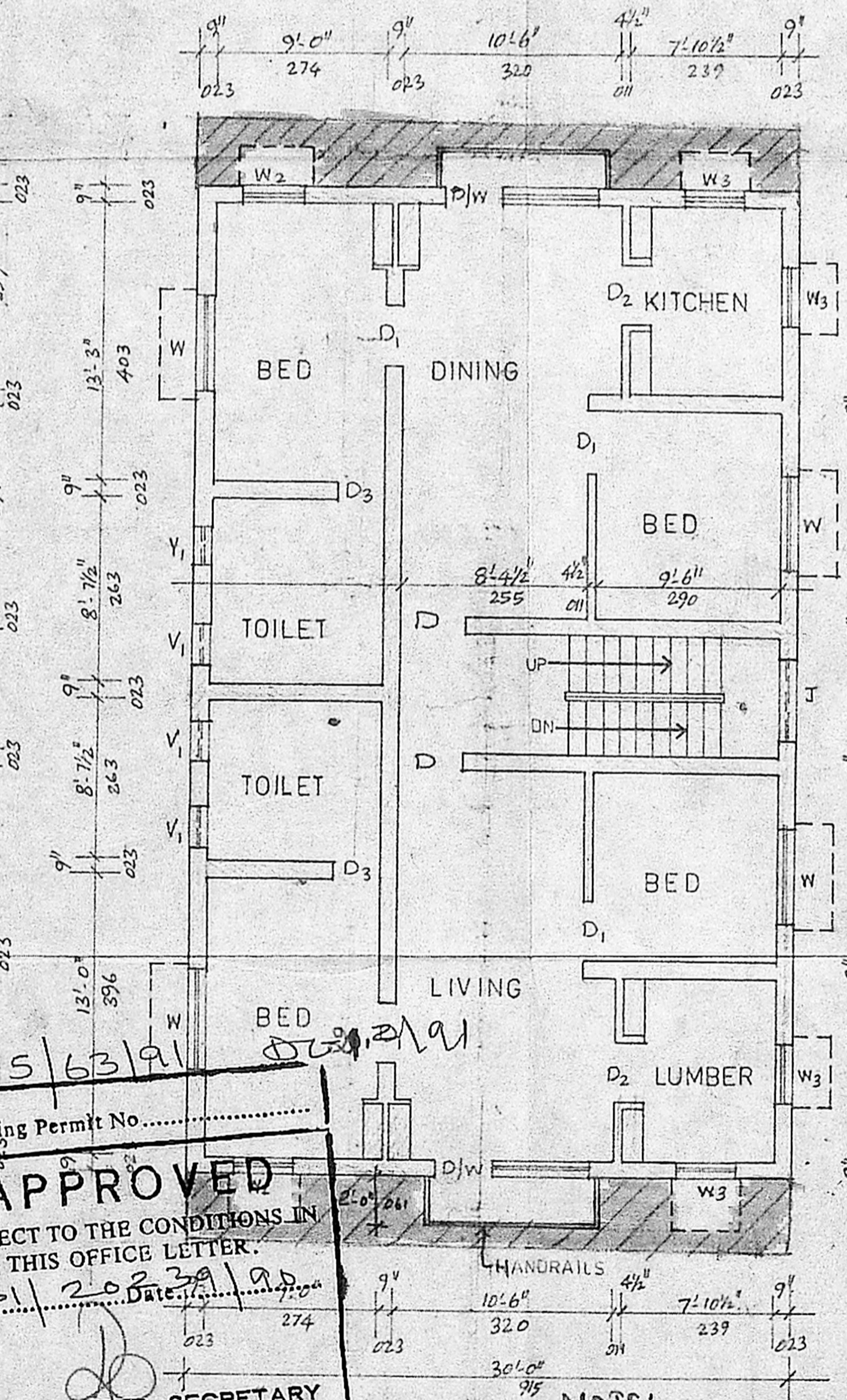

SECOND FLOOR PLAN

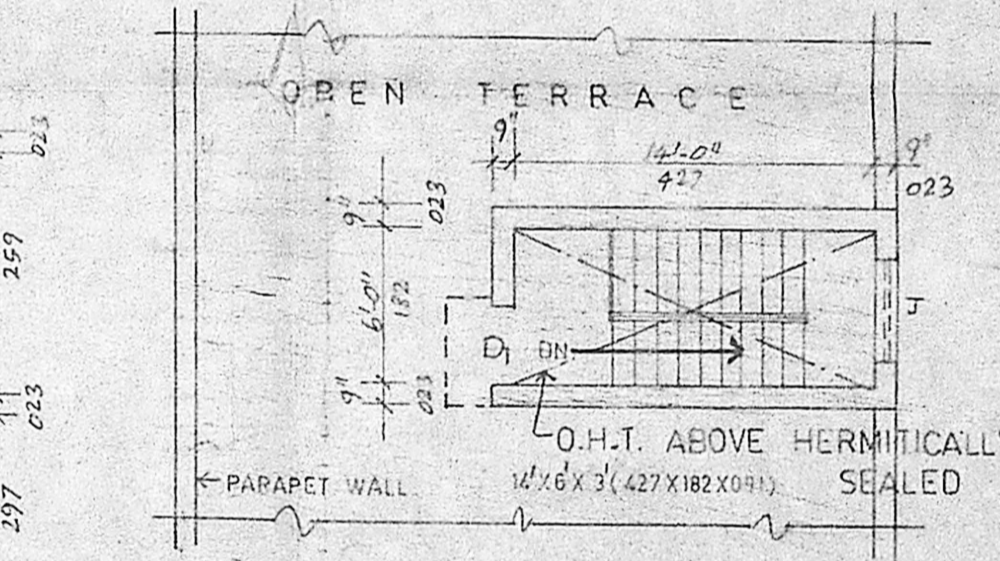

TERRACE PLAN

Planning Permit No. 121/2023/19

APPROVED

SUBJECT TO THE CONDITIONS IN THIS OFFICE LETTER.

No. 121/2023/19 Date: 19/11/2023

FOR MEMBER SECRETARY
MADRAS METROPOLITAN
DEVELOPMENT AUTHORITY
MADRAS - 600 008

NOTE:

The PP is valid subject to the demolition of existing balcony / projections in FF & SF and walls inside the car parking area of @P within a period of 3 months.

PLANSHOWING THE PROPOSED ALTERATION IN FIRST FLOOR, ADDITION IN SECOND FLOOR, DWELLING AT D.No.16, PLOT No. 209, VIJAYALAKSHMI STREET, MAHALINGAPURAM, NUNGAMBAKKAM, MADRAS. R.S.No. 620.

S. Balaram

OWNER

S. SABAPATHI, B.E., M.Tech.,
Consulting Engineer &
Licensed Surveyor (Class-I)
NO. 309
V.V.V.V.'s Colony, Madras-600 614.
LICENSED SURVEYOR